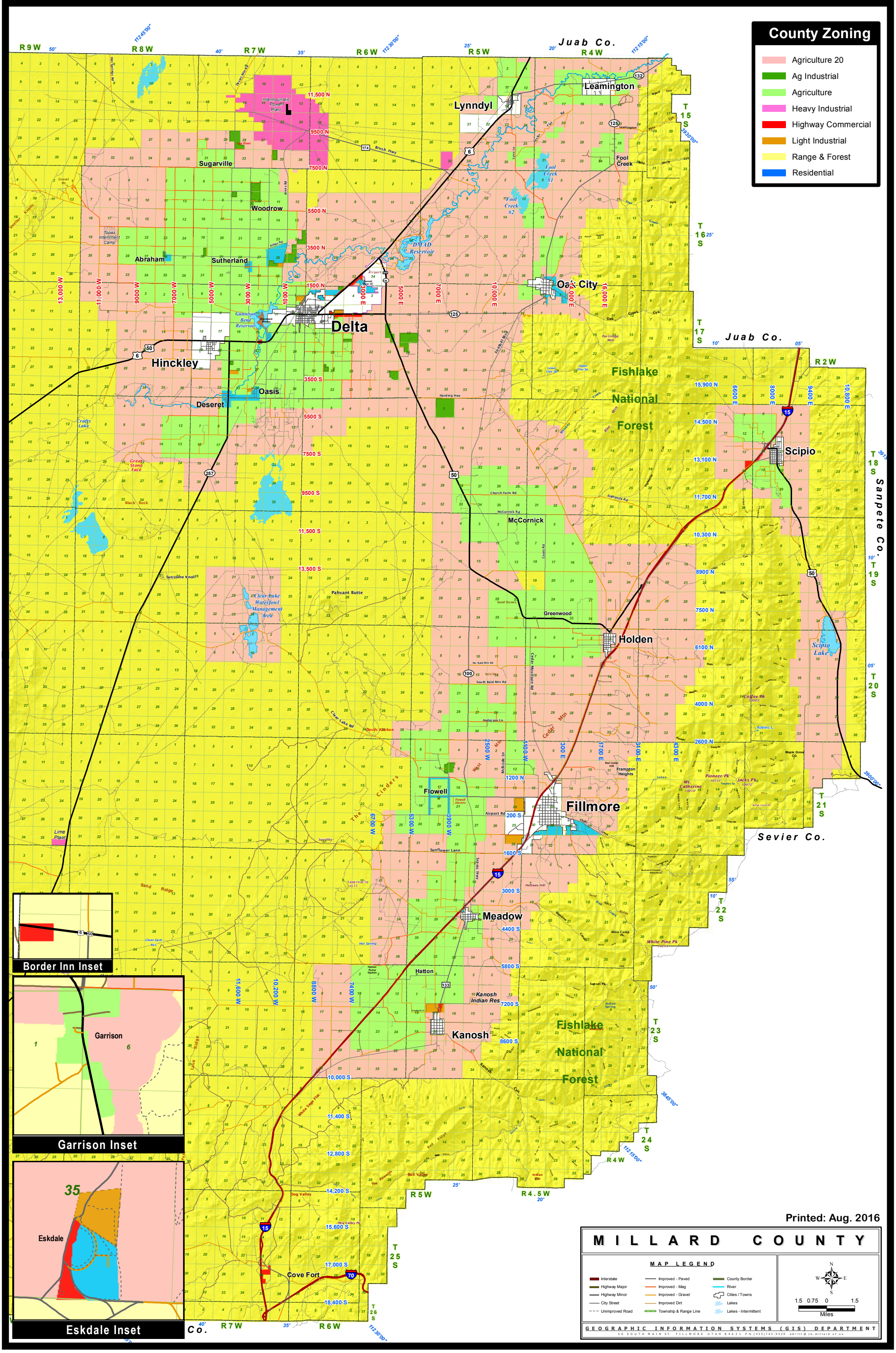MILLARD COUNTY ZONING